

**RESOLUTION NO. 2006-281**

**A RESOLUTION OF THE CITY COUNCIL OF THE CITY OF ELK GROVE  
APPROVING THE DEL WEBB VILLAGE 6 FINAL MAP (SUBDIVISION NO. 03-  
479.06) AND EXECUTING THE SUBDIVISION IMPROVEMENT AGREEMENT**

**BE IT RESOLVED AND ORDERED** that the City Council of the City of Elk Grove pursuant to Government Code Section 66458, hereby approves the Final Subdivision Map, a copy of which is hereby attached and made a part of the Resolution; submitted at the Elk Grove City Council meeting in connection with **PULTE HOME CORPORATION, A MICHIGAN CORPORATION** and the subdivision designated as **DEL WEBB VILLAGE 6 (Subdivision No. 03-479.06)**.

**BE IT FURTHER RESOLVED AND ORDERED** that the City Council of the City of Elk Grove hereby approves a Subdivision Improvement Agreement and that the Mayor is hereby authorized and directed to execute a Subdivision Improvement Agreement on behalf of the City of Elk Grove in connection with the above identified subdivision in the form hereto attached, and for all matters incidental thereto, and to do and perform everything necessary to carry out the purpose of this resolution.

**PASSED AND ADOPTED** by the City Council of the City of Elk Grove on this 8<sup>th</sup> day of November 2006.



\_\_\_\_\_  
RICK SOARES, MAYOR of the  
CITY OF ELK GROVE

ATTEST:

  
\_\_\_\_\_  
PEGGY E. JACKSON, CITY CLERK

APPROVED AS TO FORM:

  
\_\_\_\_\_  
ANTHONY B. MANZANETTI,  
CITY ATTORNEY

**OWNER'S STATEMENT**

THE UNDERSIGNED HEREBY CONSENT TO THE PREPARATION AND RECORDATION OF THIS FINAL MAP AND OFFERS FOR DEDICATION AND DOES HEREBY DEDICATE TO ANY AND ALL PUBLIC USES, UPON COMPLETION OF IMPROVEMENTS, THE PUBLIC WAYS SHOWN HEREON WITHIN THESE BOUNDARIES AND ALSO OFFERS FOR DEDICATION AND DOES HEREBY DEDICATE TO ANY AND ALL PUBLIC USES EASEMENTS FOR THE FOLLOWING SPECIFIC PURPOSES

- A. EASEMENT FOR CONSTRUCTING AND MAINTAINING CENTRALIZED MAIL DELIVERY BOXES, PEDESTALS AND SLABS, TOGETHER WITH ANY AND ALL APPURTENANCES PERTAINING THERETO, INCLUDING PEDESTRIAN ACCESS FOR DELIVERY AND RECEIPT OF MAIL ON, OVER, UNDER AND ACROSS STRIPS OF LAND FIVE (5) FEET IN WIDTH, LYING CONTIGUOUS TO THE RIGHTS-OF-WAY DELINEATED ABOVE AND SHOWN HEREON THE LOCATION TO BE DETERMINED BY THE U.S. POSTAL SERVICE WITH THE FUTURE PLACEMENT OF MAIL DELIVERY BOXES
- B. EASEMENTS FOR PLANTING AND MAINTAINING TREES, INSTALLATION AND MAINTENANCE OF ELECTROLIERS, TRAFFIC CONTROL DEVICES, WATER AND GAS PIPES, AND FOR UNDERGROUND WIRES AND CONDUITS FOR ELECTRICAL, TELEPHONE AND TELEVISION SERVICES, TOGETHER WITH ANY AND ALL APPURTENANCES PERTAINING THERETO, ON, OVER, UNDER AND ACROSS LOTS C AND D AND THOSE STRIPS OF LAND TWELVE AND ONE-HALF (12.5) FEET IN WIDTH LYING CONTIGUOUS TO THE PUBLIC WAYS, AND APPROVED BY THE CITY ENGINEER OF THE CITY OF ELK GROVE, AS SHOWN HEREON, AND DESIGNATED "PUBLIC UTILITY EASEMENT" (P.U.E.)
- C. RIGHT OF WAY AND EASEMENTS FOR INSTALLATION AND MAINTENANCE OF A PEDESTRIAN WALKWAY, TOGETHER WITH ANY AND ALL APPURTENANCES PERTAINING THERETO ON, OVER, UNDER AND ACROSS LOTS A, B, C, AND D SHOWN HEREON AND DESIGNATED "PEDESTRIAN EASEMENT" SAID STRIPS ARE TO BE KEPT OPEN AND FREE FROM BUILDINGS (P.E.)
- D. VISIBILITY EASEMENT TO BE KEPT FREE FROM SIGNS, HEDGES, STRUCTURES, NATURAL GROWTH, FENCES OR OTHER OBSTRUCTIONS TO THE VIEW HIGHER THAN TWO FEET SIX INCHES (2'-6") ABOVE THE NEAREST PAVEMENT SURFACE WITHIN THE AREA OVER AND ACROSS THAT LAND DESIGNATED HEREON AS "VISIBILITY EASEMENT" (V.E.)

LOTS A AND B AS SHOWN HEREON SHALL BE GRANTED IN FEE SIMPLE PER SEPARATE INSTRUMENT TO THE CITY OF ELK GROVE FOR PARKWAY PURPOSES

LOTS C AND D AS SHOWN HEREON SHALL BE GRANTED IN FEE SIMPLE PER SEPARATE INSTRUMENT TO THE CITY OF ELK GROVE FOR LANDSCAPING PURPOSES

PULTE HOME CORPORATION,  
A MICHIGAN CORPORATION

BY [Signature] DATE 8/4/06  
NAME Gregory S. Van Dam  
TITLE Vice President, Land Development

BY [Signature] DATE 8/4/06  
NAME Christopher B. Cady  
TITLE Division President

**NOTARY'S ACKNOWLEDGMENT**

STATE OF CALIFORNIA }  
COUNTY OF Placer } SS

ON THE 4 DAY OF August, 2006, BEFORE ME, Julie M. Osterman, A NOTARY PUBLIC IN AND FOR SAID COUNTY AND STATE, PERSONALLY APPEARED, Gregory S. Van Dam

I PROVED TO ME ON THE BASIS OF SATISFACTORY EVIDENCE TO BE THE PERSON WHOSE NAME IS SUBSCRIBED TO THE WITHIN INSTRUMENT AND ACKNOWLEDGED TO ME THAT (HE) SHE EXECUTED THE SAME IN (HIS) HER AUTHORIZED CAPACITY, AND THAT BY (HIS) HER SIGNATURE ON THE INSTRUMENT THE PERSON, OR THE ENTITY ON BEHALF OF WHICH THE PERSON ACTED, EXECUTED THE INSTRUMENT

WITNESS MY HAND Julie M. Osterman  
PRINTED NAME Julie M. Osterman

MY PRINCIPAL PLACE OF BUSINESS IS THE COUNTY OF Placer

MY COMMISSION EXPIRES, Nov. 23, 2006

MY COMMISSION NO. 13860624

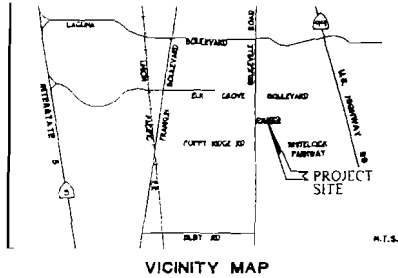

**NOTARY'S ACKNOWLEDGMENT**

STATE OF CALIFORNIA }  
COUNTY OF Placer } SS

ON THE 4 DAY OF August, 2006, BEFORE ME, Julie M. Osterman, A NOTARY PUBLIC IN AND FOR SAID COUNTY AND STATE, PERSONALLY APPEARED, Christopher B. Cady

I PROVED TO ME ON THE BASIS OF SATISFACTORY EVIDENCE TO BE THE PERSON WHOSE NAME IS SUBSCRIBED TO THE WITHIN INSTRUMENT AND ACKNOWLEDGED TO ME THAT (HE) SHE EXECUTED THE SAME IN (HIS) HER AUTHORIZED CAPACITY, AND THAT BY (HIS) HER SIGNATURE ON THE INSTRUMENT THE PERSON, OR THE ENTITY ON BEHALF OF WHICH THE PERSON ACTED, EXECUTED THE INSTRUMENT

WITNESS MY HAND Julie M. Osterman  
PRINTED NAME Julie M. Osterman

MY PRINCIPAL PLACE OF BUSINESS IS THE COUNTY OF Placer

MY COMMISSION EXPIRES Nov. 23, 2006

MY COMMISSION NO. 13860624

**SOILS REPORT**

A PRELIMINARY SOILS REPORT WAS PREPARED BY KLEINFELDER, INC., FILE NO. 51825, DATED JUNE 2, 2005. A COPY OF THIS REPORT IS ON FILE FOR PUBLIC INSPECTION AT THE PUBLIC WORKS DEPARTMENT OF THE CITY OF ELK GROVE

**SURVEYOR'S STATEMENT**

THIS MAP WAS PREPARED BY ME OR UNDER MY DIRECTION AND IS BASED UPON A FIELD SURVEY IN CONFORMANCE WITH THE REQUIREMENTS OF THE SUBDIVISION MAP ACT AND LOCAL ORDINANCE AT THE REQUEST OF DEL WEBB CALIFORNIA CORP., AN ARIZONA CORPORATION IN JUNE 2005. I HEREBY STATE THAT THIS FINAL MAP SUBSTANTIALLY CONFORMS TO THE CONDITIONALLY APPROVED TENTATIVE MAP THAT THE MONUMENTS WILL BE OF THE CHARACTER AND WILL OCCUPY THE POSITIONS AS INDICATED AND WILL BE SET BY DECEMBER 2007, AND THAT SAID MONUMENTS WILL BE SUFFICIENT TO ENABLE THE SURVEY TO BE RETRACED. THE NOTES TO ALL CENTERLINE MONUMENTS WILL BE PROVIDED TO THE CITY OF ELK GROVE PRIOR TO THE ABOVE DATE.

THE SUBDIVISION WITHIN THE HEAVY BORDER CONTAINS 22.25± ACRES, CONSISTING OF 99 RESIDENTIAL LOTS, 4 MISCELLANEOUS LOTS

WOOD ROGERS, INC



[Signature]  
CRAIG E. SPIESS  
P.L.S. 7944 EXP 12-31-07

August 3, 2006  
DATE

**CITY ENGINEER'S STATEMENT**

I HEREBY STATE THAT I HAVE EXAMINED THIS FINAL MAP OF SUBDIVISION NO. 03-479.06 OF DEL WEBB - LAGUNA RIDGE VILLAGE 6 AND FIND IT TO BE SUBSTANTIALLY THE SAME AS THE TENTATIVE MAP CONDITIONALLY APPROVED BY THE PLANNING COMMISSION OF THE CITY OF ELK GROVE ON MAY 19, 2005, AND ANY APPROVED ALTERATIONS THEREOF, THAT ALL APPLICABLE PROVISIONS OF THE SUBDIVISION MAP ACT AND LOCAL ORDINANCE HAVE BEEN COMPLIED WITH AND THAT I AM SATISFIED THAT SAID MAP IS TECHNICALLY CORRECT

DATE \_\_\_\_\_  
ROBERT L. LEE  
CITY ENGINEER, CITY OF ELK GROVE  
R.C.E. # 23076  
EXPIRATION DATE 12-31-07

**CITY CLERK'S STATEMENT**

I, THE CITY CLERK OF THE CITY OF ELK GROVE, HEREBY STATE THE CITY COUNCIL OF THE CITY OF ELK GROVE HAS APPROVED THIS FINAL MAP OF SUBDIVISION NO. 03-479.06 OF DEL WEBB - LAGUNA RIDGE VILLAGE 6 AND ACCEPTED, SUBJECT TO IMPROVEMENT, ON BEHALF OF THE PUBLIC, ANY REAL PROPERTY OFFERED FOR DEDICATION FOR PUBLIC USE IN CONFORMITY WITH THE TERMS OF THE OFFER OF DEDICATION, ALL AS SHOWN ON THIS MAP

DATE \_\_\_\_\_  
PEGGY E. JACKSON  
CLERK OF THE CITY COUNCIL  
CITY OF ELK GROVE, CALIFORNIA

**RECORDER'S STATEMENT**

FILED THIS \_\_\_\_\_ DAY OF \_\_\_\_\_, 2006, AT \_\_\_\_\_ IN BOOK \_\_\_\_\_ OF MAPS, AT PAGE \_\_\_\_\_ AT THE REQUEST OF WOOD ROGERS, INC., TITLE TO THE LAND INCLUDED IN THIS FINAL MAP BEING VESTED AS PER CERTIFICATE NO. \_\_\_\_\_ ON FILE IN THIS OFFICE

RECORDED OF SACRAMENTO COUNTY DOCUMENT NO. \_\_\_\_\_  
STATE OF CALIFORNIA

BY \_\_\_\_\_ DEPUTY FEE \$ \_\_\_\_\_

**SUBDIVISION NO. 03-479.06  
DEL WEBB - LAGUNA RIDGE  
VILLAGE 6**

BEING A PORTION OF AREA 2 OF THAT CERTAIN BOUNDARY LINE ADJUSTMENT RECORDED IN BOOK 20060530, AT PAGE 2299, (OFFICIAL RECORDS OF SACRAMENTO COUNTY) CITY OF ELK GROVE COUNTY OF SACRAMENTO, STATE OF CALIFORNIA



SEPTEMBER 2006

Sheet 1 of 8  
1061126

FOUND BRASS DISK IN CONCRETE IN WELL PER (1) RESET PER 3/4" B.M. 1 STAMPED

FOUND 1/2" IP WITH BRASS DISK P.R. (1) STAMPED

RESULTANT LANDS OF STATHOS AND EHNISZ  
BLA 20060830 O.R. 2412

(N88°12'33"E 2656.16')(1)  
(N88°08'37"E 2656.16')(5)

N88°08'37"E 1042.09'(5)  
924.06'

SEE SHEET 3

AREA 1  
BLA (6)

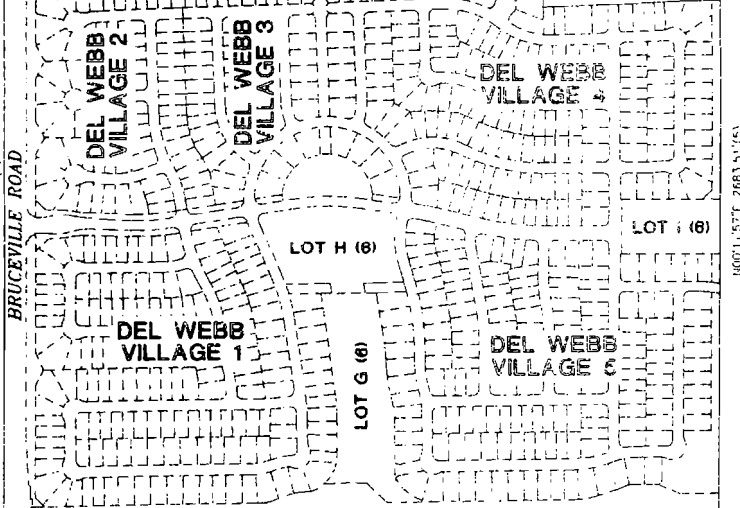

(N00°11'42"E 2624.20')(4)  
(N00°11'42"E 2624.20')(1)  
(N00°07'46"E 2624.20')(5)

(N00°11'57"E 2683.51')(5)  
(N00°11'57"E 2683.51')(1)  
(N00°11'57"E 2683.51')(4)

LOT F (8)  
N89°25'20"E 2651.51'(5)  
(N89°28'15"E 2651.51')(1)

FD NAIL & WASHER PCE 18802 (BRASS FAC) (48 R.S. 25) IN TOP OF FENCE POST PER 60 P.M. 29 & 48 R.S. 25 REPLACED WITH 2" BRASS DISK IN MONUMENT WELL AS SHOWN

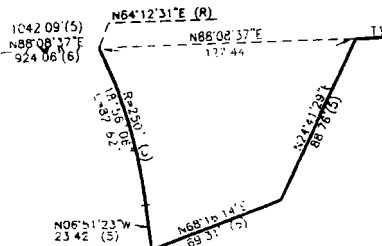

DETAIL "A"  
SCALE 1"=40'



DETAIL "B"  
NO SCALE

CURVE TABLE

CURVE	RADIUS	DELTA	LENGTH
C1	675'	04°02'03"	47.53'
C2	885'	08°44'20"	134.98'

\*CURVES ARE RECORD PER (5)

LINE TABLE

LINE	BEARING	DISTANCE
T1	N88°08'37"E	300.26'
T2	N87°34'35"E	64.04'
T3	N82°04'56"E	62.70'
T4	N75°29'13"E	62.70'
T5	N68°53'31"E	62.70'
T6	N61°44'36"E	73.21'
T7	N54°05'11"E	72.35'
T8	N39°43'09"W	130.00'
T9	N35°41'06"W	130.73'
T10	N51°11'25"E	1.45'
T11	N36°37'33"W	130.00'
T12	N27°53'13"W	20.00'
T13	N30°52'29"W	114.77'

\*LINES ARE RECORD PER (5)  
\*\*LINES T8, T9, T11 AND T12 ARE RADIAL LINES

BASIS OF BEARINGS

THE BASIS OF BEARINGS FOR THIS SURVEY IS THE CALIFORNIA STATE PLANE COORDINATE SYSTEM, ZONE 2, NAD 83, EPOCH DATE 1997.30, AS MEASURED BETWEEN NGS STATION "ESCHINGER", 1ST ORDER AND NGS STATION "KELLER", 1ST ORDER. SAID BEARING IS N 20°56'36" W DISTANCES SHOWN ARE GROUND BASED

REFERENCES

- (1) = 59 R.S. 3
- (2) = 48 R.S. 25
- (3) = 60 P.M. 29
- (4) = 291 B.M. 2
- (5) = BLA 20060530 O.R. 2299
- (6) = DEL WEBB VILLAGE 1

LEGEND

- SET 5/8" REBAR WITH CAP L.S. 7944 AT ALL FRONT LOT CORNERS, ALL REAR LOT CORNERS AND ALL ANGLE POINTS ALONG BEAR LOT LINES OR 1" BRASS DISK L.S. 7944 AT 1' PROJECTION OF PROPERTY LINE ONTO SIDEWALK FOR FRONT CORNERS (4' PROJECTION FOR FRONT CORNER OF LOT A / LOT 55. REAR LOT CORNERS ADJACENT TO A SOUNDWALL WILL BE A TWO FOOT REFERENCE POINT.)
- ⊙ FOUND 2 1/2" BRASS DISK IN MONUMENT WELL STAMPED L.S. 7944
- ⊗ SET 2 1/2" BRASS DISK IN MONUMENT WELL STAMPED L.S. 7944
- ⊕ FOUND 3/4" IRON PIPE WITH PLUG STAMPED L.S. 7944
- ⊖ SET 3/4" IRON PIPE WITH PLUG STAMPED L.S. 7944
- ⊙ SECTION CORNER AS NOTED
- ⊙ CENTER OF SECTION AS NOTED
- ⊙ ONE-QUARTER CORNER AS NOTED
- △ NGS STATION
- BLA BOUNDARY LINE ADJUSTMENT
- OA OVERALL
- O.R. OFFICIAL RECORDS OF SACRAMENTO COUNTY
- P.E. PEDESTRIAN EASEMENT
- P.U.E. PUBLIC UTILITY EASEMENT
- S.F. SQUARE FEET
- V.E. VISIBILITY EASEMENT
- (R) RADIAL LINE
- (X) SHEET INDEX

NOTES

- 1 ALL CURVES DIMENSIONED WITH RADIUS, DELTA AND ARC LENGTH ALL DISTANCES SHOWN ARE EXPRESSED IN FEET AND DECIMALS THEREOF
- 2. AGRICULTURAL PROPERTIES AND USES SURROUNDING THIS PROPERTY MAY CONTINUE IN PERPETUITY, SUBJECT TO THE PROVISIONS OF THE CITY'S ADOPTED "RIGHT TO FARM ORDINANCE." A NOTICE TO PURCHASER WILL BE RECORDED PRIOR TO THE SALE OF LOTS.

SUBDIVISION NO. 03-479.06  
DEL WEBB - LAGUNA RIDGE  
VILLAGE 6

BEING A PORTION OF AREA 2 OF THAT CERTAIN BOUNDARY LINE ADJUSTMENT RECORDED IN BOOK 20060530, AT PAGE 2299, OFFICIAL RECORDS OF SACRAMENTO COUNTY, CITY OF FLK GROVE, COUNTY OF SACRAMENTO, STATE OF CALIFORNIA

**WOOD RODGERS**  
ENGINEERING - MAPPING - PLANNING - SURVEYING  
3301 C St., Bldg. 100-B Sacramento, CA 95816  
Tel 916.341.7780 Fax 916.341.7787

SEPTEMBER 2006  
Sheet 2 of 8  
1081.026

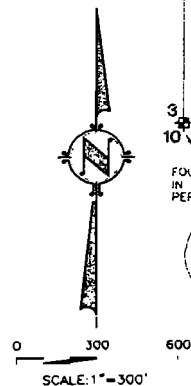

RESULTANT LANDS OF  
STATHOS AND EHNISZ  
BLA 20050630 O.R. 2412

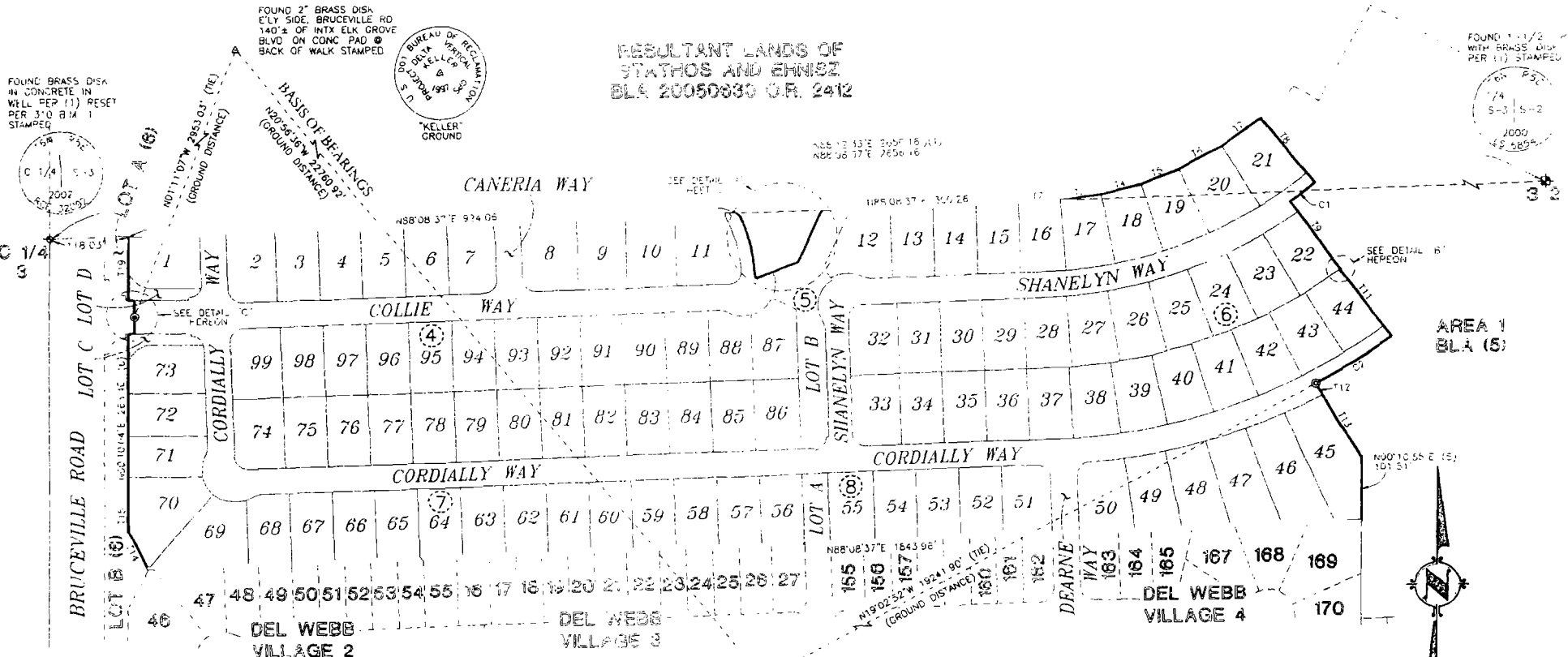

FOUND BRASS DISK  
IN CONCRETE IN  
WELL PER (1) RESET  
PER 3'0" B.M. 1  
STAMPED

FOUND 2" BRASS DISK  
E'LY SIDE, BRUCEVILLE RD  
1440'S OF INTX ELK GROVE  
BLVD ON CONC PAD @  
BACK OF WALK STAMPED



FOUND 1 1/2"  
WITH BRASS DISK  
PER (1) STAMPED

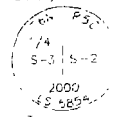

FOUND 2" BRASS DISK  
IN WELL, N SIDE ESCHINGER  
RD 1.5 MILE E OF BRUCEVILLE  
RD. MON IS 29' S OF  
12" FENCE POST 12" N OF  
N'LY EP STAMPED



LINE TABLE

LINE	BEARING	DISTANCE
T1	N88°08'37"E	300.26'
T2	N67°34'35"E	64.04'
T3	N62°04'56"E	62.70'
T4	N75°29'13"E	62.70'
T5	N68°53'31"E	62.70'
T6	N61°44'36"E	73.21'
T7	N54°05'11"E	72.35'
T8	N39°43'09"W	130.00'
T9	N35°41'06"W	130.73'
T10	N51°11'25"E	1.45'
T11	N36°37'33"W	130.00'
T12	N27°53'13"W	20.00'
T13	N30°52'29"W	114.77'
T14	N26°47'30"W	66.13'
T15	N00°10'11"E	45.51'
T16	N89°49'56"W	9.00'
T17	N00°10'04"E	52.00'
T18	N89°49'56"W	9.00'
T19	N00°10'04"E	99.42'

CURVE TABLE

CURVE	RADIUS	DELTA	LENGTH
C1	675'	04°02'03"	47.53'
C2	885'	08°44'20"	134.98'

\*CURVES ARE RECORD PER (5)

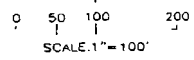

SUBDIVISION NO. 03-479.06  
DEL WEBB - LAGUNA RIDGE  
VILLAGE 6

BEING A PORTION OF AREA 2 OF THAT CERTAIN BOUNDARY  
LINE ADJUSTMENT RECORDED IN BOOK 20060530, AT PAGE 2299,  
OFFICIAL RECORDS OF SACRAMENTO COUNTY  
CITY OF ELK GROVE  
COUNTY OF SACRAMENTO, STATE OF CALIFORNIA



**WOOD RODGERS**  
ENGINEERING - MAPPING - PLANNING - SURVEYING  
3301 C St, Bldg. 100-B Tel 916.341.7760  
Sacramento, CA 95816 Fax 916.341.7767

SEPTEMBER 2006

Sheet 3 of 8

(1981)036

SEE SHEET 2 FOR BASIS OF BEARINGS, LEGEND, NOTES AND REFERENCES

8 FOUND BRASS DISK IN CONCRETE IN WELL PER (1); RESET PER 310 B.M. 1 STAMPED



RESULTANT LANDS OF STATHOS AND EHNISZ  
BLA 20050630 O.R. 2412

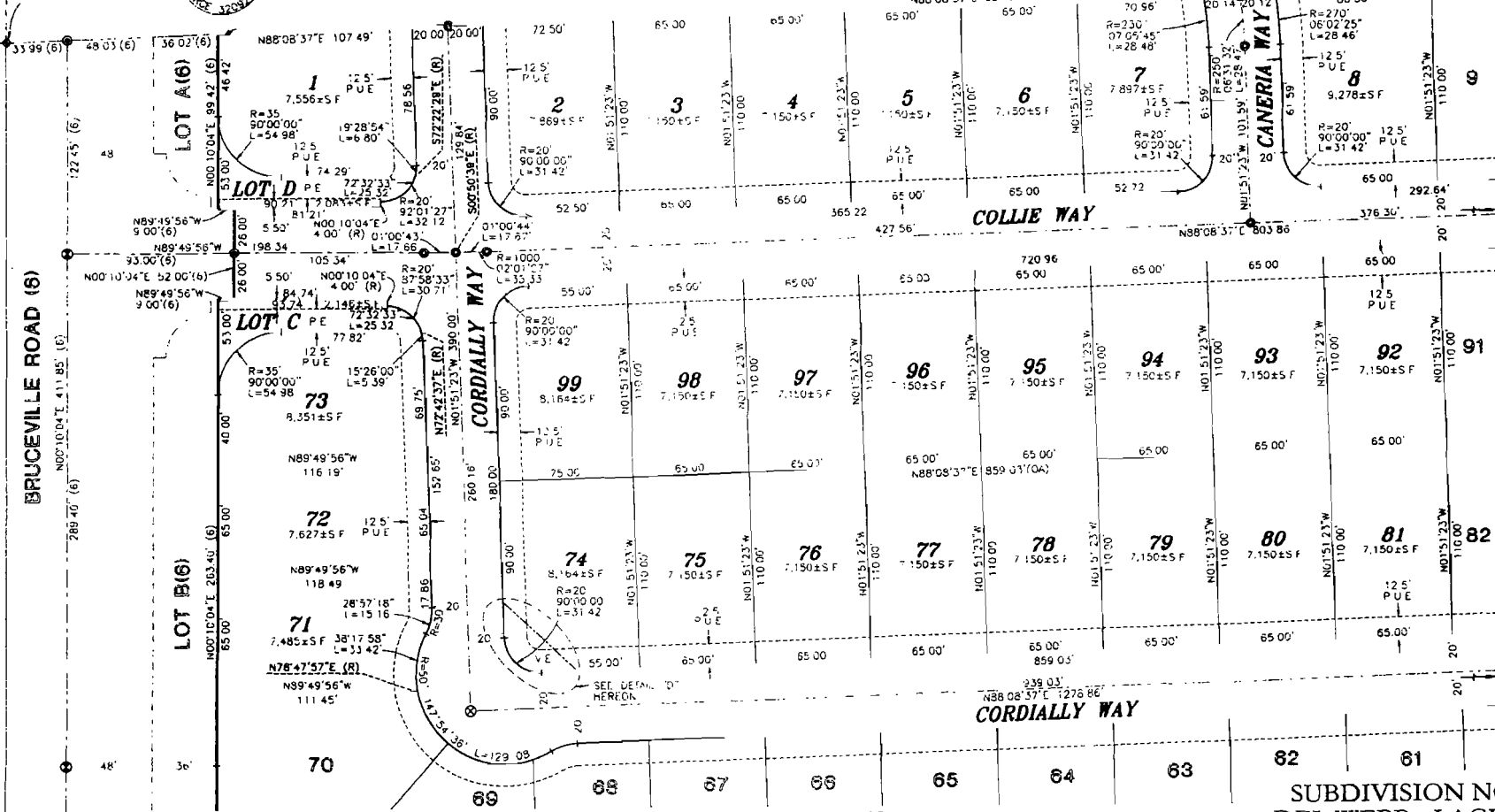

SEE SHEET 5



0 20 40 80  
SCALE: 1" = 40'

SUBDIVISION NO. 03-479.06  
DEL WEBB - LAGUNA RIDGE  
VILLAGE 6

BEING A PORTION OF AREA 2 OF THAT CERTAIN BOUNDARY LINE ADJUSTMENT RECORDED IN BOOK 20060530, AT PAGE 2299, OFFICIAL RECORDS OF SACRAMENTO COUNTY, CITY OF ELK GROVE, COUNTY OF SACRAMENTO, STATE OF CALIFORNIA

**WOOD ROGERS**  
ENGINEERING • MAPPING • PLANNING • SURVEYING  
3301 C St., Bldg. 100-B Tel 916.341.7760  
Sacramento, CA 95816 Fax 916.341.7767

SEPTEMBER 2006  
Sheet 4 of 8  
1081 026

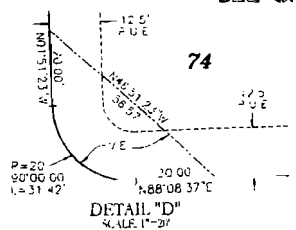

SEE SHEET 2 FOR BASIS OF BEARINGS, LEGEND, NOTES AND REFERENCES

RESULTANT LANDS OF  
STATHOS AND EHNISZ  
BLA 20050890 O.R. 2412

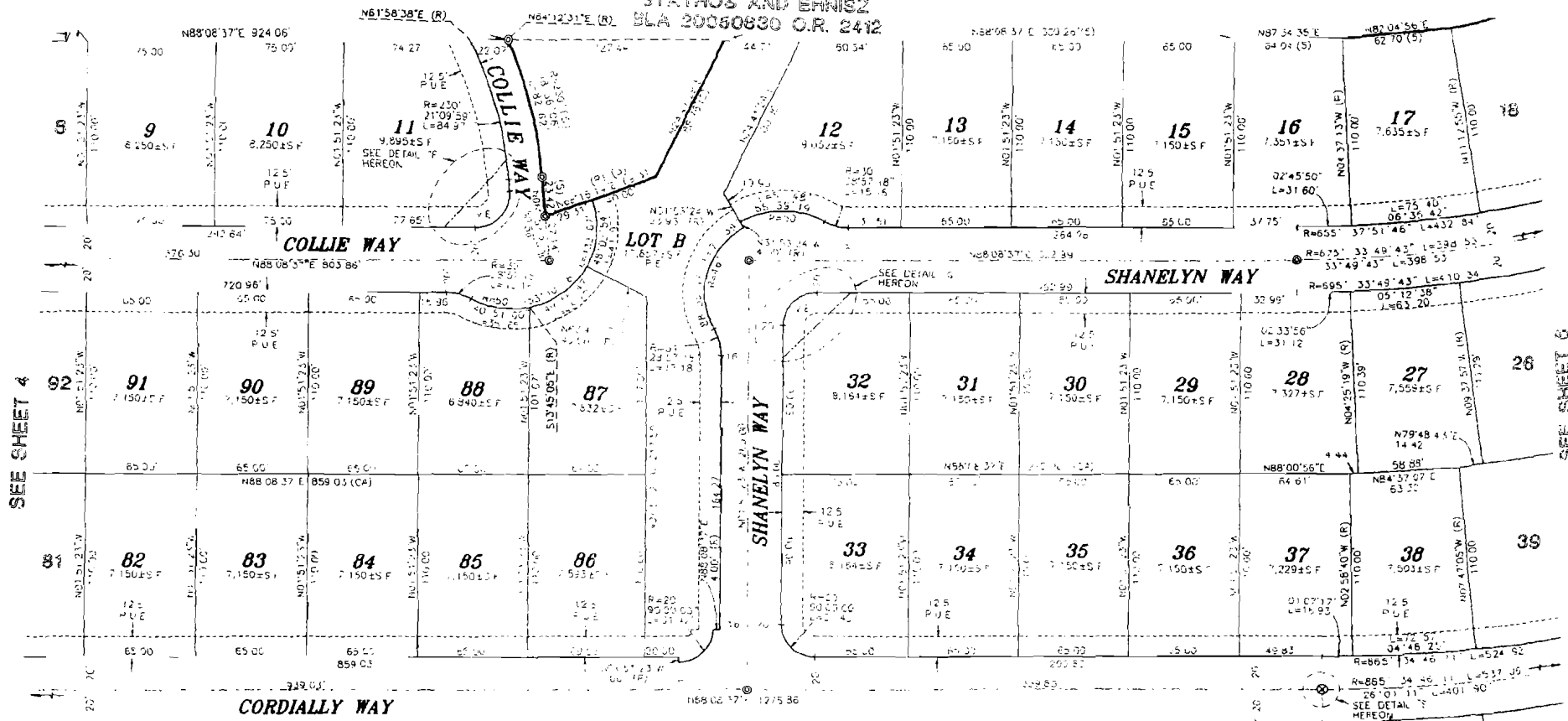

SEE SHEET 4

SEE SHEET 6

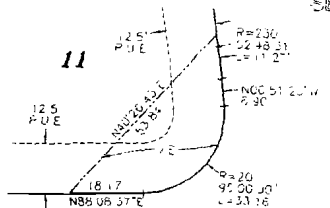
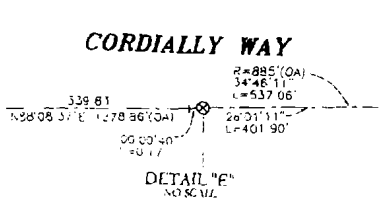
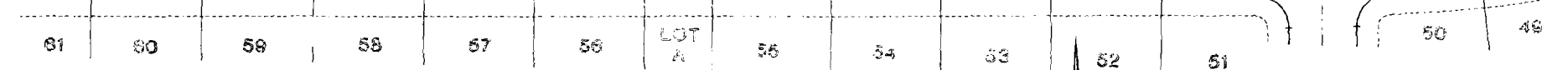

SEE SHEET 8

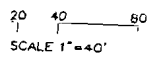
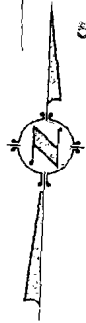
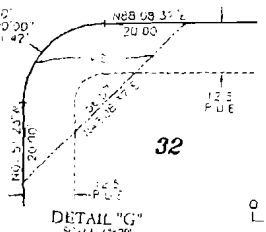

SUBDIVISION NO. 03-479.06  
DEL WEBB - LAGUNA RIDGE  
VILLAGE 6

BEING A PORTION OF AREA 2 OF THAT CERTAIN BOUNDARY  
LINE ADJUSTMENT RECORDED IN BOOK 20060530, AT PAGE 2299,  
OFFICIAL RECORDS OF SACRAMENTO COUNTY,  
CITY OF ELK GROVE,  
COUNTY OF SACRAMENTO, STATE OF CALIFORNIA

**WOOD ROGERS**  
ENGINEERING - MAPPING - PLANNING - SURVEYING  
3301 C St., Suite 100-B Tel: 916.341.7780  
Sacramento, CA 95836 Fax: 916.341.7787

SEPTEMBER 2006

Sheet 5 of 8  
1181026

AREA 1  
BLA (5)

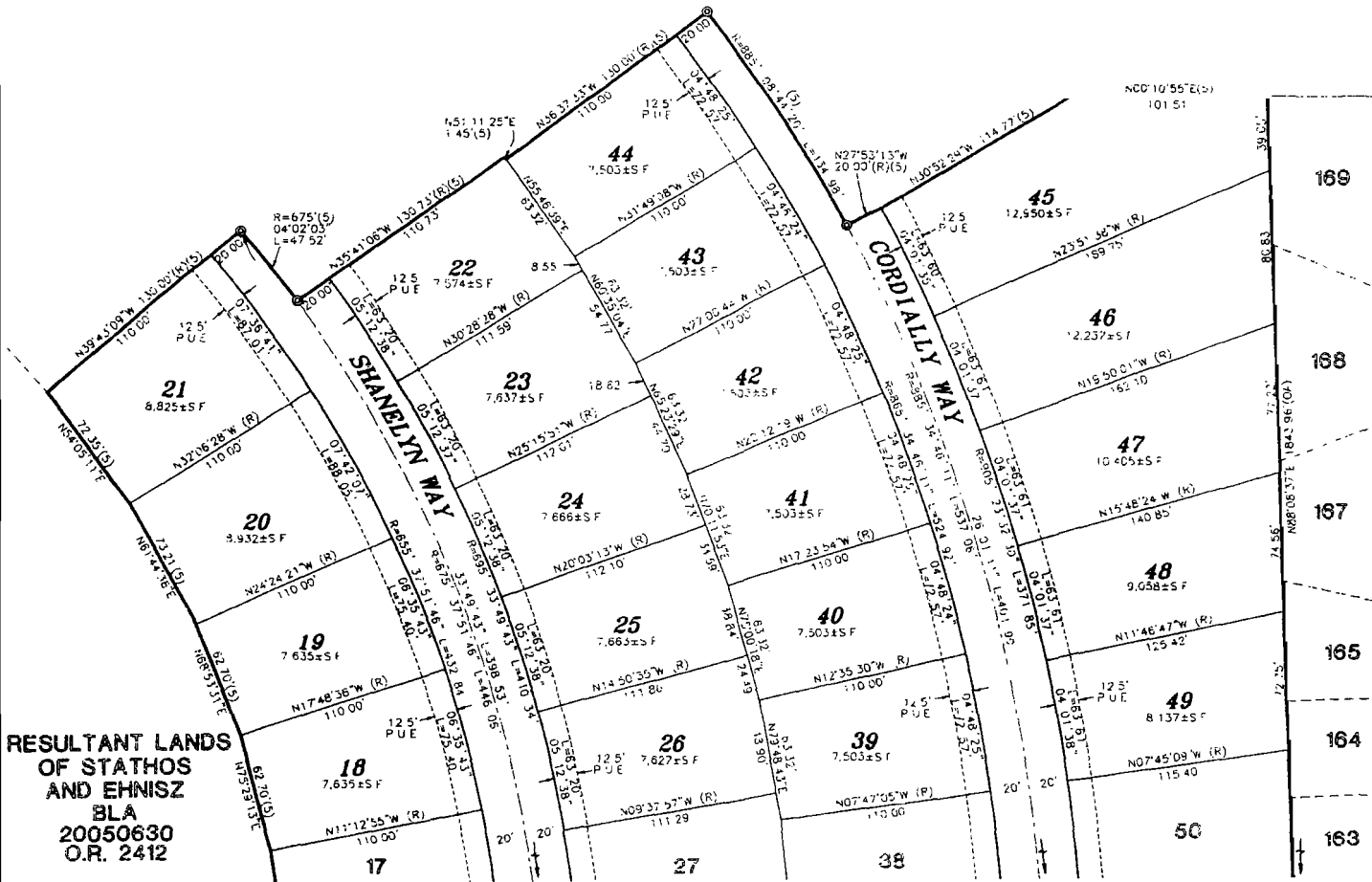

RESULTANT LANDS  
OF STATHOS  
AND EHNISZ  
BLA  
20050630  
O.R. 2412

SEE SHEET 5

SEE SHEET 8

DEL WEBB  
VILLAGE 4

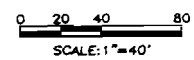

SUBDIVISION NO. 03-479.06  
DEL WEBB - LAGUNA RIDGE  
VILLAGE 6

BEING A PORTION OF AREA 2 OF THAT CERTAIN BOUNDARY  
LINE ADJUSTMENT RECORDED IN BOOK 20060530, AT PAGE 2299.  
OFFICIAL RECORDS OF SACRAMENTO COUNTY  
CITY OF ELK GROVE  
COUNTY OF SACRAMENTO, STATE OF CALIFORNIA



**WOOD ROGERS**  
ENGINEERING - MAPPING - PLANNING - SURVEYING  
3301 C St., Bldg. 100-B Tel 916.341.7760  
Sacramento, CA 95816 Fax 916.341.7767

SEPTEMBER 2006

Sheet 6 of 8

1081026

N00°10'04"E 283.45'(B)  
 N89°49'56"W 111.45'  
 N00°10'04"E 40.40'  
 N00°10'04"E 45.51'(G)  
 N00°10'04"E 40.40'  
 N00°10'04"E 283.45'(B)  
 N89°49'56"W 111.45'  
 N00°10'04"E 40.40'  
 N00°10'04"E 45.51'(G)  
 N00°10'04"E 40.40'  
 N00°10'04"E 283.45'(B)  
 N89°49'56"W 111.45'

48'

LOT (B16)

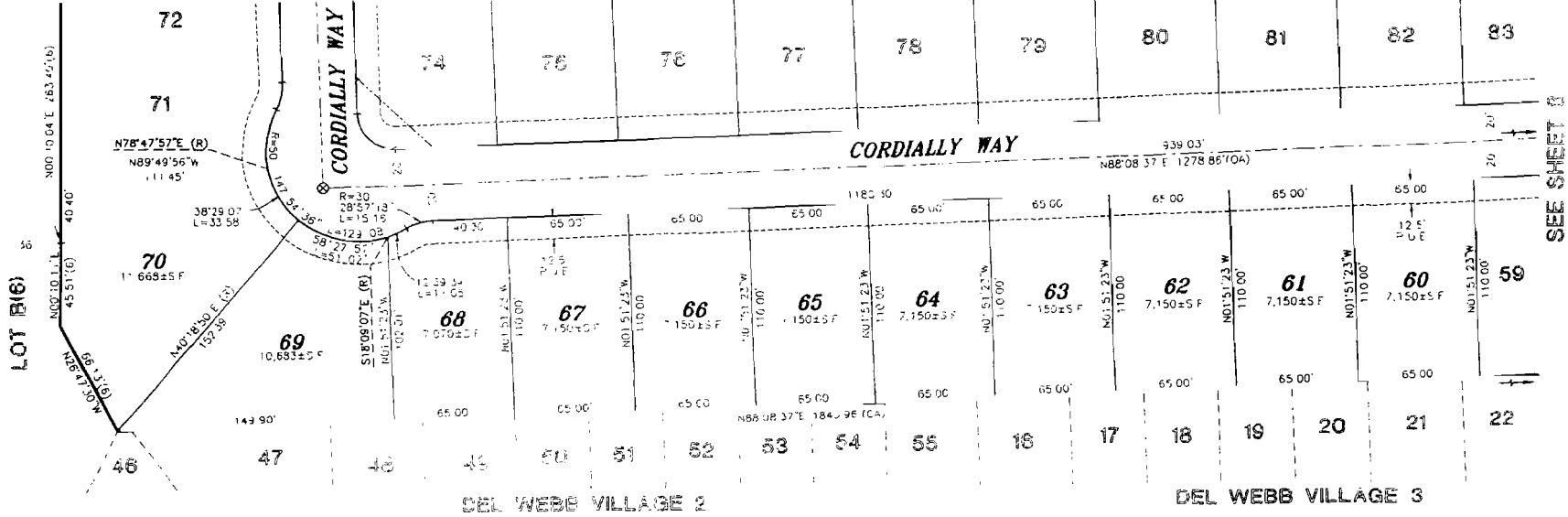

SEE SHEET 4

SEE SHEET 5

SEE SHEET 6



0 20 40 80  
 SCALE 1"=40'

**SUBDIVISION NO. 03-479.06  
 DEL WEBB - LAGUNA RIDGE  
 VILLAGE 6**

BRING A PORTION OF AREA 2 OF THAT CERTAIN BOUNDARY  
 LINE ADJUSTMENT RECORDED IN BOOK 20060530, AT PAGE 2299,  
 OFFICIAL RECORDS OF SACRAMENTO COUNTY  
 CITY OF ELK GROVE  
 COUNTY OF SACRAMENTO, STATE OF CALIFORNIA

**WOOD ROGERS**  
 ENGINEERING • MAPPING • PLANNING • SURVEYING  
 3301 C St., Bldg. 100-B Tel 916.341.7760  
 Sacramento, CA 95816 Fax 916.341.7767

SEPTEMBER 2006  
 Sheet 7 of 8  
 1061 026

SEE SHEET 2 FOR BASIS OF BEARINGS, LEGEND, NOTES AND REFERENCES





DEL WEBB - LAGUNA RIDGE  
VILLAGE 6  
VICINITY MAP  
PROJECT NO. 03479.06  
CITY OF ELK GROVE  
COUNTY OF SACRAMENTO STATE OF CALIFORNIA

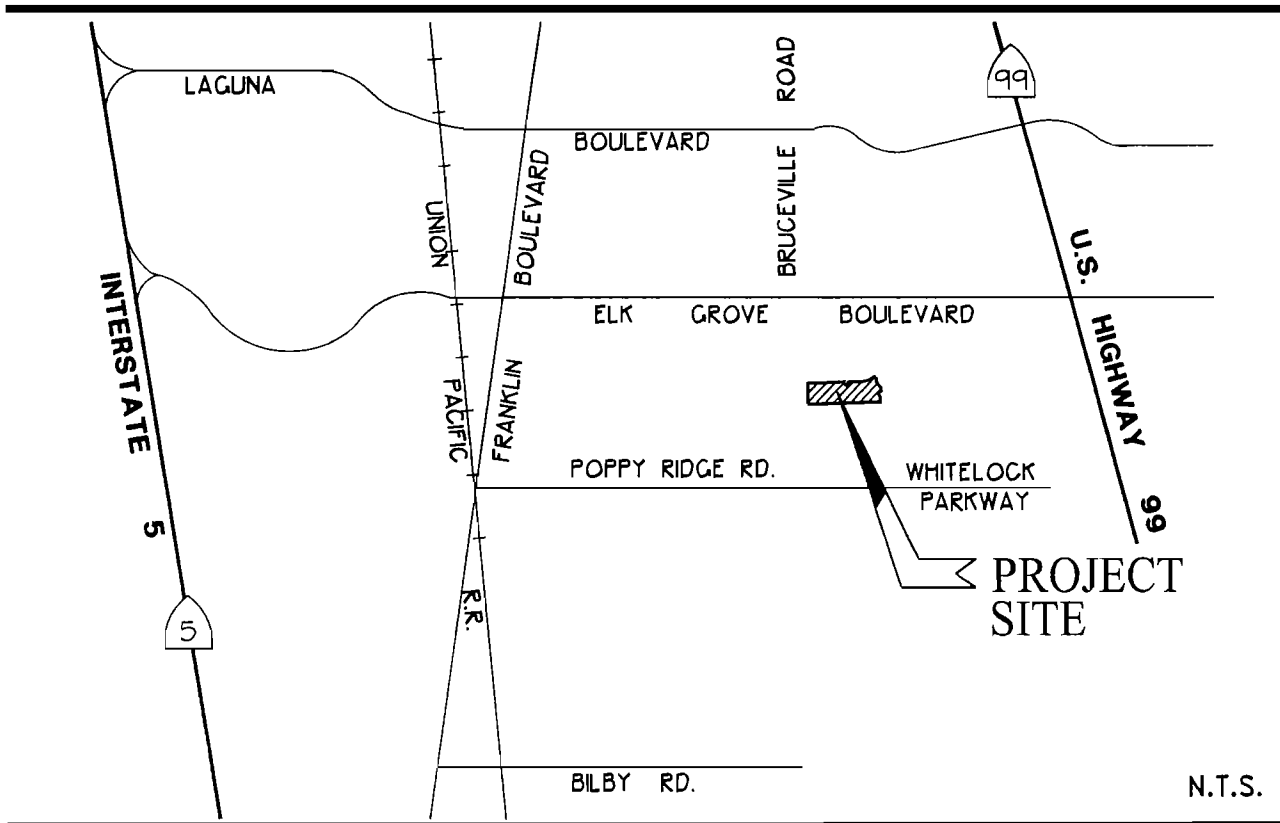

VICINITY MAP



**WOOD RODGERS**  
ENGINEERING • MAPPING • PLANNING • SURVEYING

3301 C St., Bldg. 100-B Tel 916.341.7760  
Sacramento, CA 95816 Fax 916.341.7767

**CERTIFICATION  
ELK GROVE CITY COUNCIL RESOLUTION NO. 2006-281**

STATE OF CALIFORNIA        )  
COUNTY OF SACRAMENTO    )        ss  
CITY OF ELK GROVE         )

*I, Peggy E. Jackson, City Clerk of the City of Elk Grove, California, do hereby certify that the foregoing resolution was duly introduced, approved, and adopted by the City Council of the City of Elk Grove at a regular meeting of said Council held on November 8, 2006 by the following vote:*

**AYES :**        **COUNCILMEMBERS:**        **Soares, Scherman, Briggs, Cooper, Leary**

**NOES :**        **COUNCILMEMBERS:**        **None**

**ABSTAIN :**    **COUNCILMEMBERS:**        **None**

**ABSENT:**     **COUNCILMEMBERS:**        **None**



  
\_\_\_\_\_  
**Peggy E. Jackson, City Clerk  
City of Elk Grove, California**